

City Hall Cabinets
 Color TBD / Routes TBD
 (16) Pulls TBD (included in cost)
 Priced With P Lam C Top

Appliance Specs/Hardware/Accessories/ Const/Door Style | Door and Window Openings RO(Rough Opening) TT(To Trim) DR(Drywall Return)

Pocket Door- Y N | Outlets- Y N | Light Switches- Y N | Floor Vent- Y N | Cold Air Return- Y N

Stage of Build- Painted Mud&Tape Drywall | Date | If Painted- Trimmed Flooring Finish Cabinets | Drawn: 12/01/22

Save Our Space, Inc. (SOS)
 27063 Henry Place
 Sioux Falls, S.D. 57108
 Office 605-368-2310

| | | | | | |
|--|-----------|---|---|---|-------------------------------------|
| Flooring | Shims | Y | N | ? | Walls- Wood/Concrete/Plaster/ Other |
| Base- | Qtr Round | Y | N | | Casing- Ceiling |
| Job: ML Const 224 W 9th St City Hall Bid | | | | | |

Sheet
 1 of 3

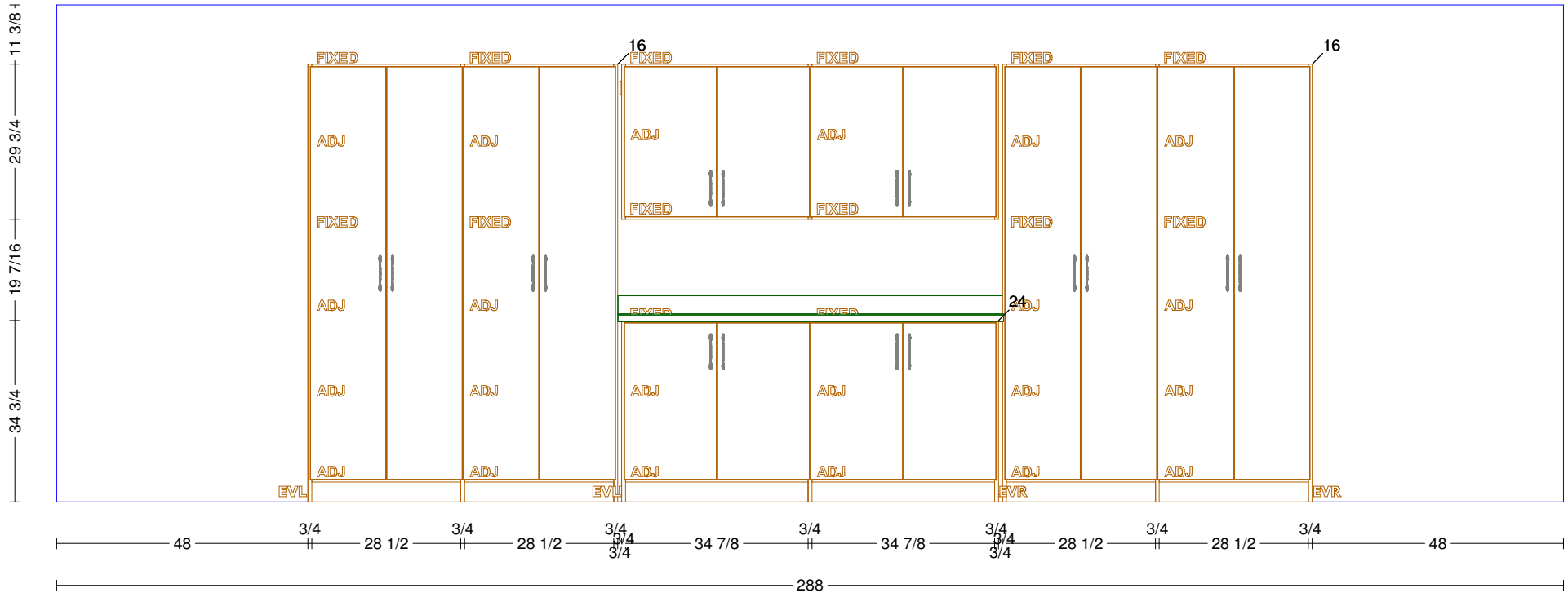

Appliance Specs/Hardware/Accessories/ Const/Door Style | Door and Window Openings RO(Rough Opening) TT(To Trim) DR(Drywall Return)

Pocket Door- Y N | Outlets- Y N | Light Switches- Y N | Floor Vent- Y N | Cold Air Return- Y N

Stage of Build- Painted Mud&Tape Drywall | Date | If Painted- Trimmed Flooring Finish Cabinets | Drawn: 12/01/22

Save Our Space, Inc. (SOS)
 27063 Henry Place
 Sioux Falls, S.D. 57108
 Office 605-368-2310

| | | | | | | |
|--|-----------|---|---|---------|-------------------------------------|-----------------|
| Flooring | Shims | Y | N | ? | Walls- Wood/Concrete/Plaster/ Other | Sheet 2 of 3 |
| Base- | Qtr Round | Y | N | Casing- | Ceiling | |
| Job: ML Const 224 W 9th St City Hall Bid | | | | | | |



Save Our Space, Inc. (SOS)
 27063 Henry Place
 Sioux Falls, S.D. 57108
 Office 605-368-2310

| | | | | | |
|--|-----------|---|---|---|-------------------------------------|
| Flooring | Shims | Y | N | ? | Walls- Wood/Concrete/Plaster/ Other |
| Base- | Qtr Round | Y | N | | Casing- Ceiling |
| Job: ML Const 224 W 9th St City Hall Bid | | | | | |

Sheet
 3 of 3